

Project:

GYMNASIUM

Tander Drawing

Ghulam Ishaq Khan Institute

Topi k.p.k



**BAYAR ASSOCIATES**

Architects, Engineers  
And Planners

OFFICE.NO.85 2ND FLOOR, MOBEE  
PLAZA HAIDER ROAD , RAWALPINDI .  
PH: 051-5110725, 051-5876126  
MOBILE: 0301-555375  
E-MAIL: bayarassociates@yahoo.com

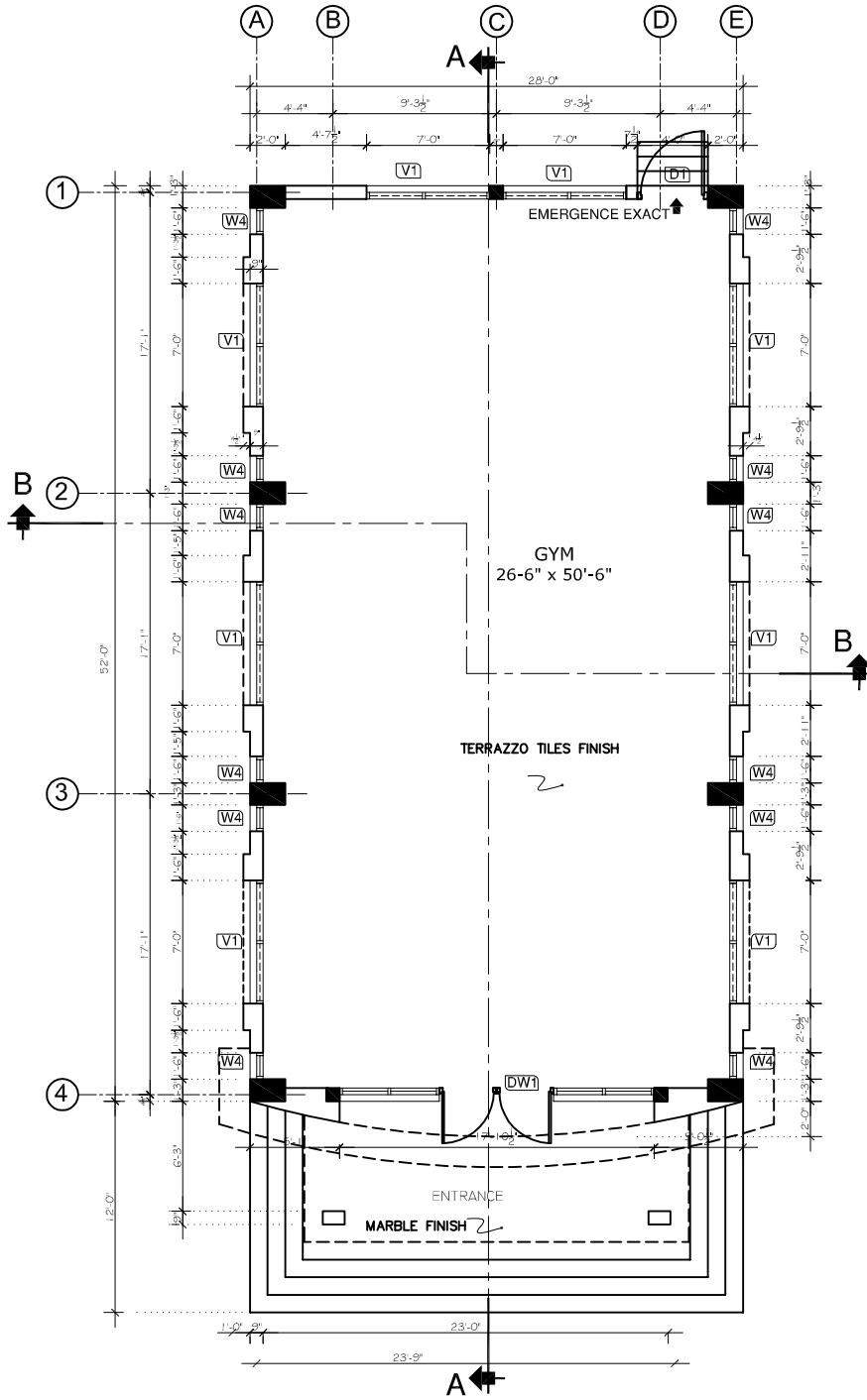

**Ground Floor Plan.**  
COV. AREA G.F = 1600.00 SFT

**SCHEDULE OF OPENINGS**

S/NO.	Name.	SIZES.		Levels.		TYPE.	REMARKS	QUANTITY
		Width.	Height	Sill Lev.	Finel Lev.			
<b>01. DOORS.</b>								
D1		5'-0"	7'-6"	+0'-0"	+7'-6"	Operable door	Wooden panelled door	1
<b>02. DOOR/WINDOWS</b>								
DW1		17'-10 1/2"	12'-6"	+0'-0"	+12'-6"	Operable door	Aluminium door/window	1
<b>03. WINDOWS.</b>								
W1		1'-6"	6'-0"	+1'-6"	+7'-6"	Fix Window	Aluminium	12
<b>04. VENTILATORS.</b>								
V1		7'-0"	2'-0"	+7'-6"	+9'-6"	Operable Vent.	Aluminium	8

Project: **GIK Gymnasium**

**Tender Drawing**

Title: **Ground Floor Plan**

S.No.	Revisions.
Date	Description

**BAYAR ASSOCIATES**  
Architects, Engineers  
and Planners.

09/30/ NO. 61, 2ND FLOOR, MOHIB PLAZA HAIDER ROAD, 2ND ALFENDE, P.O. BOX 40705, DUBLAI 04, U.A.E.  
MOBILE: +971-45551773  
E-MAIL: bayarassociates@btm.com

Architect: <b>BAYAR KHIZAR</b>	DRG. NO. <b>AR-01</b>
Checked:	JOB NO. <b>01/2023</b>
Scale: <b>1/8" = 1'-0"</b>	Date: <b>NOVEMBER - 2023</b>

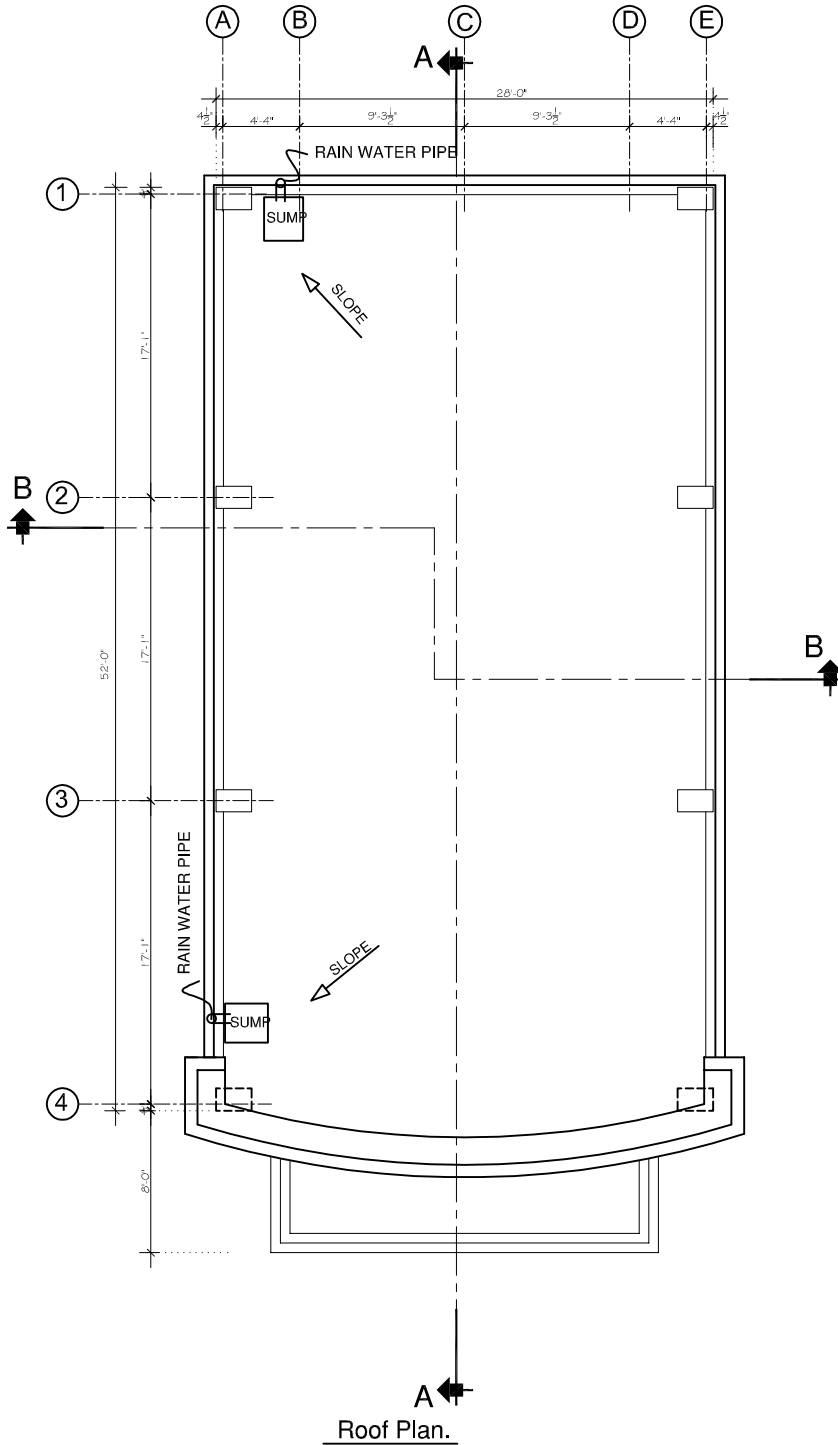

**SCHEDULE OF OPENINGS**

S/NO.	Name.	SIZES.		Levels.		TYPE.	REMARKS	QUANTITY
		Width.	Height	Sill Lev.	Top Lev.			
<b>01. DOORS.</b>								
D1	5'-0"	7'-6"	110'-0"	109'-6"	Openable door	Wooden panel door	1	
D2	4'-0"	7'-6"	110'-0"	109'-6"	Openable door	Wooden panel door	1	
D3	3'-6"	7'-6"	110'-0"	109'-6"	Openable door	Wooden panel door	1	
D4	3'-0"	7'-6"	110'-0"	109'-6"	Openable door	Wooden panel door	1	
D5	2'-6"	7'-6"	110'-0"	109'-6"	Openable door	Wooden panel door	2	
<b>02. DOOR WINDOWS.</b>								
DW1	22'-0"	9'-6"	110'-0"	109'-6"	Openable door	Aluminium door	1	
DW2	13'-0"	9'-6"	110'-0"	109'-6"	Openable door	Aluminium door	1	
<b>03. WINDOWS.</b>								
W1	13'-0"	9'-6"	110'-0"	109'-6"	Fixed Window	Aluminium	1	
W2	7'-0"	13'-0"	111'-0"	109'-6"	Fixed Window	Aluminium	4	
W3	1'-6"	13'-0"	111'-0"	109'-6"	Fixed Window	Aluminium	4	
W4	1'-6"	13'-0"	111'-0"	109'-6"	Fixed Window	Aluminium	14	
<b>04. VENTILATORS.</b>								
V1	7'-0"	13'-0"	112'-6"	109'-6"	Openable Vent.	Aluminium	7	
V2	1'-6"	13'-0"	112'-6"	109'-6"	Openable Vent.	Aluminium	7	

Project: **GIK Gymnasium**

**Tender Drawing**

Title: **Roof Plan**

S.No.	Date	Revisions.	Description

**BAYAR ASSOCIATES**  
Architects, Engineers  
And Planners.

OFFICE: NO. 12, 2ND FLOOR, MOHIB  
PLAZA HAIDER ROAD, SAHALPUR,  
PUNJAB, INDIA. PH: 0183-255173  
MOBILE: 09843555173  
E-MAIL: bayarassociates@yahoo.com

Architect:	<b>BAYAR KHIZAR</b>	DRG. NO.	<b>AR-02</b>
Checked:		Scale:	1/8" = 1'-0"
Date:	NOVEMBER - 2023	JOB NO.	<b>01/2023</b>

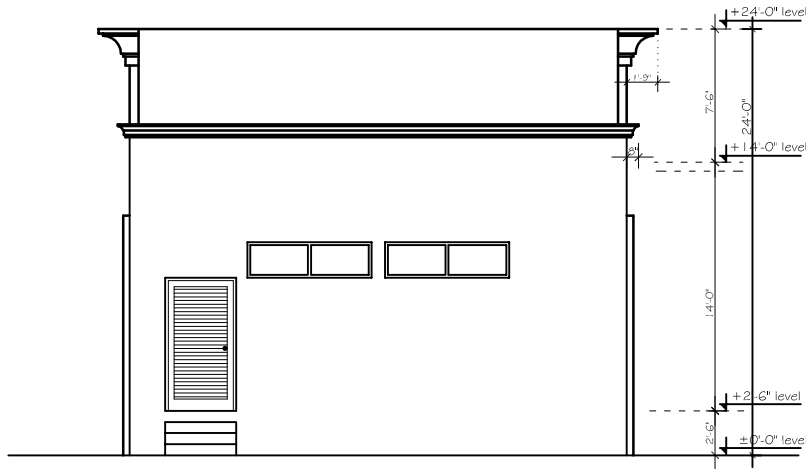

REAR ELEVATION

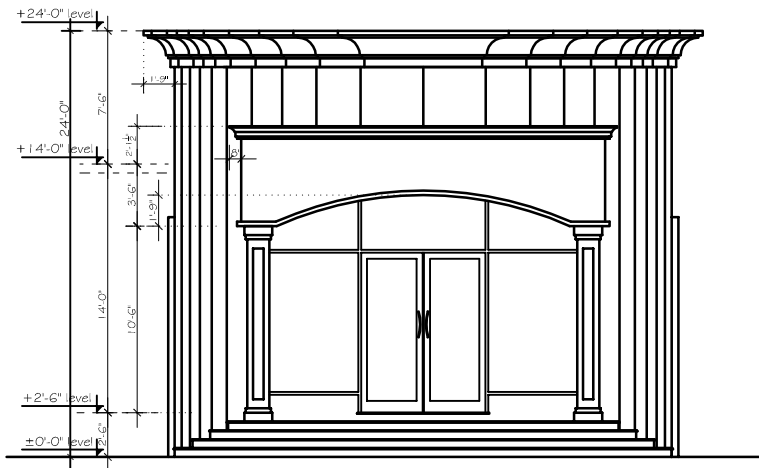

FEONT ELEVATION

Project:		<b>GIK</b> Gymnasium		 <b>BAYAR ASSOCIATES</b> Architects, Engineers And Planners <small>OFFICE: NO. 11, 2ND FLOOR, MOH'DY          PLAZA HADHR ROAD, SAN'ALPINDI,          P.O. BOX 10175, DUBAI-01-51          MOBILE: 050-555173          E-MAIL: bayarassociates@btu.com</small>	
		<b>Tender Drawing</b>			
Title:		Front & Rear Elevation		Architect: BAYAR KHIZAR	DRG. NO. AR-03
				Checked	
S.No.	Revisions.	Scale: 1/8" = 1'-0"		JOB NO. 01/2023	
Date	Description	Date: NOVEMBER -2023			

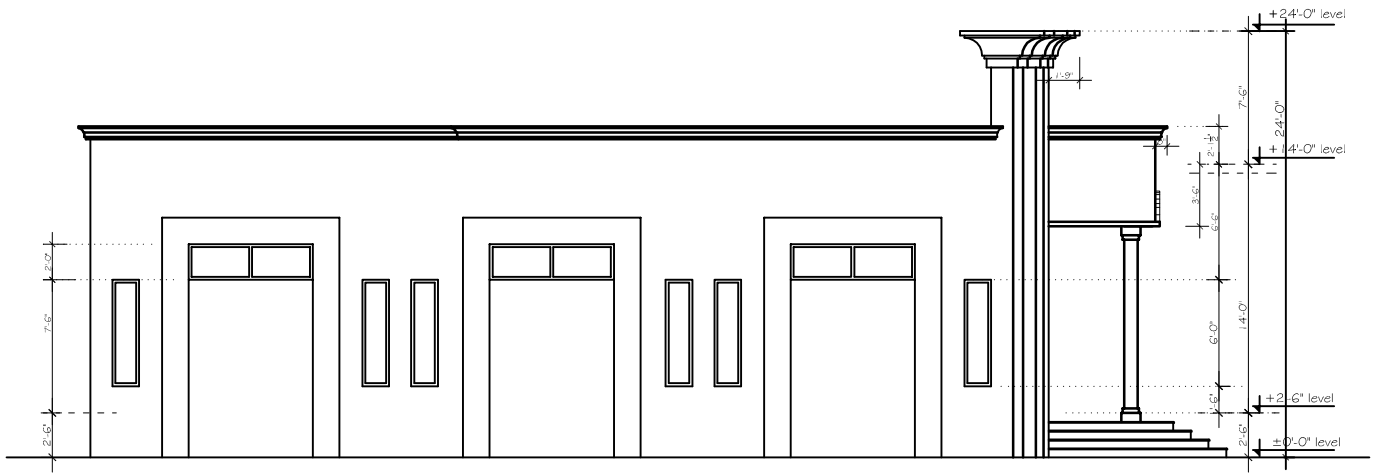

RIGHT SIDE ELEVATION

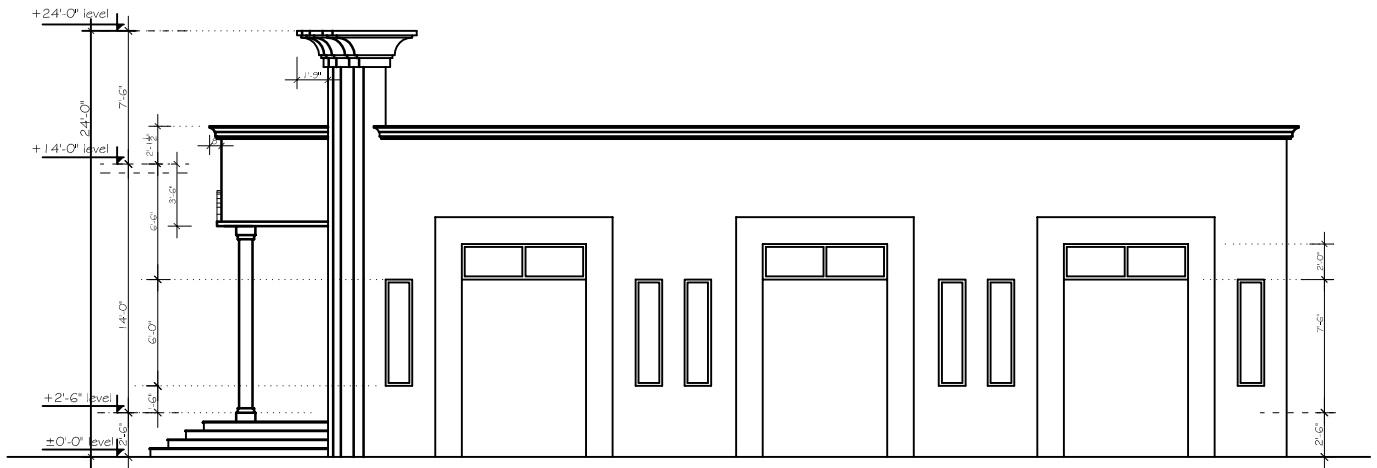

RIGHT SIDE ELEVATION

Project:

**GIK**  
Gymnasium



**BAYAR ASSOCIATES**  
Architects, Engineers  
And Planners

OFFICE: NO. 12, 2ND FLOOR, MOHIB  
PLAZA HAIDER ROAD, SAN ALPENDING  
PK-10460175, 031-4545175  
MOBILE: 0304-2555173  
E-MAIL: bayarassociates@yahoo.com

*Tender Drawing*

Title:

**Right & Left Side Elevation**

Architect:

BAYAR KHIZAR

Checked

DRG. NO.

AR-04

S.No.

Revisions	
Date	Description

Scale: 1/8" = 1'-0"

Date: NOVEMBER -2023

JOB NO.

01/2023

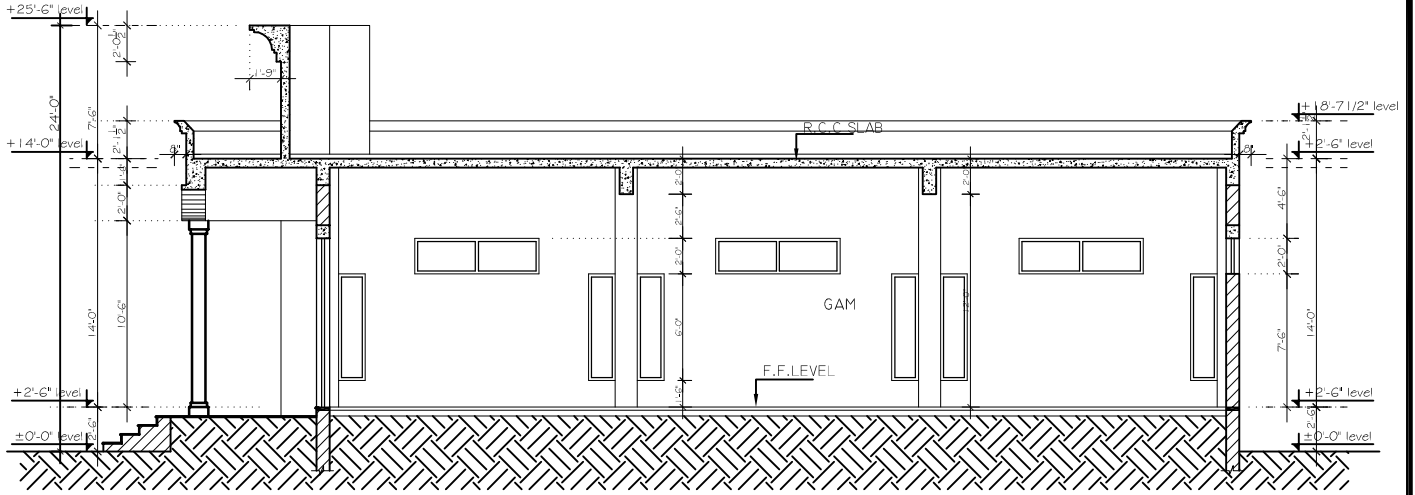

SECTION AT A-A

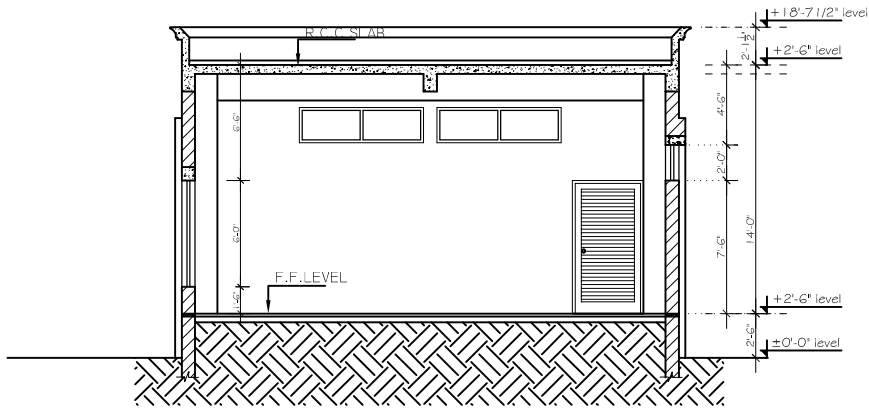

SECTION AT B-B

Project:

**GIK**  
Gymnasium



**BAYAR ASSOCIATES**  
Architects, Engineers  
And Planners

OFFICE: NO. 12, 2ND FLOOR, MOHIB  
PLAZA HADHR ROAD, SANA ALPENDE,  
PK-15040175, 01-4516175  
MOBILE: 0300-4555173  
E-MAIL: bayarassociates@yahoo.com

*Tender Drawing*

Title:  
**Right & Left Side Elevation**

Architect:  
BAYAR KHIZAR

Checked

DRG. NO.

AR-05

S.No.	Revisions.	
	Date	Description

Scale: 1/8" = 1'-0"

Date: NOVEMBER - 2023

JOB NO.

01/2023